Researching Elite Healthcare Facilities for Comprehensive Spinal Treatment

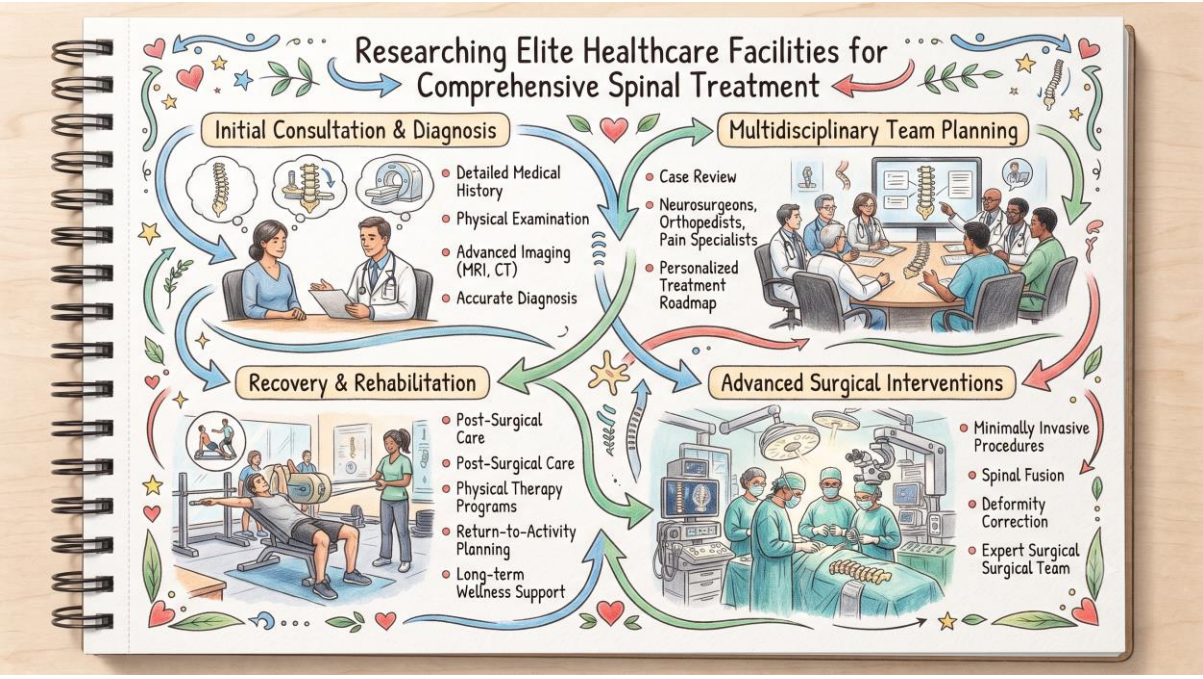

Introduction

Spinal discomfort instantly alters daily routines, transforming basic physical movements into frustrating physical hurdles. Securing superior medical institutions becomes paramount when non-surgical treatments fail to deliver meaningful comfort. Evaluating numerous healthcare alternatives frequently overwhelms patients seeking dependable clinical guidance. Purpose-built digital platforms streamline this assessment procedure, allowing you to examine specialized facilities before committing to a provider. Choosing verified care establishments guarantees precise diagnostic workups and customized clinical interventions. Your journey toward lasting comfort begins by recognizing the core attributes of an elite spine institution.

STRUCTURE

Understanding Spinal Anatomy Prior to Hospital Selection

Spinal health encompasses diverse conditions ranging from minor muscular strains to complex neurological disorders impacting movement. Modern spinal therapy demands advanced diagnostic imaging, meticulous clinical assessments, and structured rehabilitation protocols. Patients must realize that standard healthcare clinics lack the specialized infrastructure required for intricate spinal interventions. Identifying your specific medical diagnosis directs you toward facilities possessing the exact technological equipment needed. Ultimately, thorough educational preparation empowers you to steer your healthcare decisions with absolute confidence.

Defining Characteristics of an Elite Spine Center

Outstanding spinal facilities distinguish themselves through cutting-edge technology, specialized infrastructure, and verified clinical competence. Institutions recognized among the best spine hospitals feature dedicated neurosurgery units, advanced operating suites, and specialized recovery rooms. Furthermore, these leading centers invest significantly in high-resolution imaging devices and robotic navigation systems to maximize surgical accuracy. Hospital safety metrics, rigorous infection control standards, and complication rates serve as reliable benchmarks of institutional quality. Analyzing these fundamental pillars reveals a transparent view of any medical facility's operational capabilities.

Comparing Leading Spinal Treatment Approaches

Treatment Category	Primary Clinical Focus	Expected Recovery Benefit
Minimally Invasive Surgery	Utilizing microscopic tools and tiny incisions	Reduced tissue trauma and shorter hospital stays
Scoliosis Correction	Structural realignment and spinal stabilization	Improved posture, balance, and pain reduction
Slipped Disc Management	Relieving nerve compression via targeted procedures	Elimination of radiating pain and restored mobility
Multidisciplinary Rehabilitation	Integrated physical therapy and pain management	Long-term functional restoration and strength

Researching Top-Tier Surgical Institutions

Pinpointing elite surgical environments involves investigating institutional accreditations, physician credentials, and patient recovery statistics. You can launch your search by exploring specialized directories and healthcare portals aggregating verified hospital performance data. When assessing spine surgery hospitals, target establishments managing high volumes of spinal procedures annually. High operational frequency typically correlates with refined surgical protocols and minimized complication rates. Cross-referencing multiple verified sources ensures your shortlist consists of genuinely dependable healthcare providers.

Choosing the Ideal Surgical Operating Environment

Selecting an optimal operating backdrop significantly influences your surgical success and subsequent rehabilitation trajectory. The best hospital for spine surgery delivers a cohesive continuum of care spanning pre-surgical optimization and extended physical therapy. Surgeons practicing within these elite environments collaborate seamlessly with anesthesiologists, neurologists, and pain management specialists. This synchronized teamwork minimizes intraoperative risks and resolves potential setbacks swiftly. Prioritizing comprehensive institutional backing protects your physical well-being and accelerates healing.

Locating Specialized Care Near Your Residence

Geographic convenience holds immense value when managing chronic conditions demanding frequent follow-up consultations and rehabilitation sessions. Identifying a best spine hospital near me balances local accessibility with world-class medical expertise. Proximity minimizes travel-induced stress for patients and supporting family members during sensitive recovery phases. Conversely, rare or ultra-complex conditions might necessitate traveling to regional or national centers of excellence. Balancing geographic proximity against specialized clinical capability yields a practical yet highly effective healthcare solution.

Utilizing Minimally Invasive Surgical Innovations

Traditional open back surgeries involve large incisions, extensive muscle trauma, and prolonged hospital stays. Modern medical advancements allow specialists to execute intricate procedures through minor punctures utilizing tubular retractors and microscopic visualization tools. The best hospital for minimally invasive spine surgery harnesses advanced technological platforms to safeguard healthy tissue. Patients undergoing these modern approaches typically encounter reduced blood loss, shorter facility stays, and rapid returns to daily routines. Discussing these advanced options with your specialist transforms your overall surgical experience.

Investigating Centers for Spinal Deformity Correction

Scoliosis represents an intricate spinal deformity demanding specialized pediatric or adult corrective surgical proficiency. The best hospital for scoliosis surgery unites multidisciplinary teams experienced in structural realignment, instrumentation, and osteotomy protocols. Correcting spinal curvatures requires meticulous pre-operative planning frequently leveraging three-dimensional modeling and computer-assisted guidance. Specialized recovery protocols within these facilities concentrate intensely on pulmonary function and pain control during early postoperative phases. Families confronting scoliosis should intentionally seek out centers boasting proven deformity correction milestones.

Identifying Excellence in Disc Pathology Management

Herniated discs frequently compress adjacent nerve roots, triggering debilitating pain, numbness, and localized muscular weakness. While numerous cases resolve via conservative care, persistent symptoms necessitate targeted medical intervention. The best spine treatment hospitals offer comprehensive disc care menus ranging from targeted epidural injections to microdiscectomy and artificial disc replacement. Facilities focusing on slipped disc treatment utilize high-magnification tools to alleviate neural pressure safely. Exploring these focused centers guarantees you receive the precise therapeutic tier necessary for lasting recovery.

Evaluating the Impact of Seasoned Specialists

Individual physician expertise dictates the safety and efficacy of any spinal intervention. The best spine surgeons merge rigorous technical training with profound diagnostic intuition and compassionate patient communication. These specialists complete years of focused fellowship training in orthopedic spine surgery or specialized neurosurgery. Their extensive procedural exposure empowers them to navigate delicate neural pathways securely and

confidently. Cultivating strong rapport with your operating physician builds essential trust for a successful medical journey.

The Value of Collaborative Clinical Teams

Intricate spinal disorders rarely involve just one medical discipline to achieve optimal recovery milestones. Elite medical institutions deploy collaborative care models uniting neurosurgeons, orthopedic specialists, physical therapists, and pain physicians. This unified team evaluates complex cases collectively to construct personalized, multifaceted treatment strategies. Collaborative execution ensures physicians weigh surgical and non-surgical avenues thoroughly prior to final determinations. Integrated clinical units provide holistic support that independent practitioners cannot replicate.

Formulating Targeted Inquiries During Consultations

Drafting a structured question list for your initial medical consultation turns a passive meeting into a dynamic dialogue. Inquire directly about your surgeon's specific procedural frequency, historical success rates, and individual complication profiles. Additionally, ask about institutional infection control protocols and on-site post-operative rehabilitation offerings. Understanding anticipated recovery timelines helps you organize professional and personal obligations effectively. Articulating clear inquiries eliminates ambiguity and sets realistic expectations for your therapeutic path.

The Significance of Seeking Secondary Opinions

Securing a second medical opinion represents standard best practice when facing major spinal interventions. Alternative evaluations validate existing diagnoses, introduce innovative therapeutic modalities, or provide fresh clinical viewpoints. Reputable physicians actively champion secondary consultations to ensure patients feel absolute confidence regarding their care plan. This extra investigative step delivers vital peace of mind prior to undergoing complex surgical procedures. Taking time to consult multiple experts safeguards your long-term health outcomes.

Comparing Infrastructure for International Medical Travel

Global medical tourism unlocks international access to world-class spinal infrastructure and renowned surgical authorities. Patients investigating international options must scrutinize cross-border accreditations, translation services, and travel logistics. Leading global destinations showcase advanced infrastructure matching or exceeding domestic healthcare standards. However, managing post-operative transit and extended follow-up care demands meticulous planning. Researching international alternatives carefully allows patients to secure exceptional care while optimizing financial investments.

Assessing True Healthcare Quality Standards

Institutional quality reaches far beyond comfortable recovery suites and modern waiting areas, demanding rigorous clinical governance and safety frameworks. Accrediting bodies assess hospitals based on patient outcomes, nurse-to-patient ratios, and emergency preparedness. Institutions dedicated to high standards track and publish their clinical performance metrics transparently. Comprehending these quality benchmarks helps you bypass superficial marketing claims and identify genuinely secure medical environments. Prioritizing institutional excellence dramatically diminishes adverse event risks.

Financial Planning for Complex Spinal Care

Navigating the financial dimensions of spine care demands transparent dialogue with hospital billing offices and insurance carriers. Comprehensive spinal treatments involve multiple financial components, including surgeon honorariums, facility overhead, and rehabilitation expenses. Patients should secure detailed cost projections and clarify insurance parameters well ahead of scheduled dates. Exploring financial assistance programs provided by hospitals clarifies out-of-pocket expectations. Diligent financial organization prevents avoidable anxieties throughout your healing phase.

Preparing Effectively for Your Hospital Admission

Adequate mental and physical preparation substantially enhances your hospital experience and recovery timeline. Begin by assembling complete medical records, historical imaging discs, and an updated medication list. Organizing your home environment ahead of time—such as eliminating tripping obstacles and positioning essentials nearby—streamlines your post-discharge transition. Adhering strictly to pre-operative instructions regarding fasting, medication management, and hygiene minimizes surgical risks. Thorough preparation converts a daunting hospital stay into a manageable, structured process.

Recognizing Urgent Spinal Warning Signs

Specific spinal symptoms require immediate professional evaluation to thwart permanent neurological impairment or paralysis. Critical red flag symptoms include sudden loss of bowel or bladder control, progressive lower extremity weakness, and deep groin numbness. Experiencing unmanageable pain paired with sudden fever or unexplained weight loss demands urgent investigation. Recognizing these vital warning indicators empowers individuals to pursue emergency evaluation before conditions deteriorate. Rapid intervention in acute spinal scenarios preserves fundamental neurological function.

Leveraging Research Platforms for Healthcare Choices

Navigating the intricate landscape of spinal medicine demands reliable, structured, and objective information sources. BestSpineHospitals functions as a comprehensive research companion built to assist patients in evaluating medical facilities and specialists. Aggregating critical data points simplifies the comparison of treatment centers across various geographic regions. Whether you investigate surgical procedures or explore conservative therapies, informed research remains your most powerful asset. Utilizing dedicated comparison frameworks empowers you to direct your healthcare choices with absolute assurance.

A Practical Checklist for Comparing Spine Facilities

- Confirm institutional accreditations and dedicated spine unit certifications.
- Examine surgeon credentials, fellowship backgrounds, and annual procedural volume.
- Assess the availability of advanced imaging assets and minimally invasive instrumentation.
- Review post-operative rehabilitation programs and physical therapy support networks.
- Analyze patient satisfaction ratings, hospital infection records, and safety indices.
- Verify insurance acceptance status and transparent out-of-pocket cost estimates.

Frequently Asked Questions About BestSpineHospitals

How does the BestSpineHospitals portal guide individuals seeking advanced clinical care?

BestSpineHospitals operates as a dedicated educational resource helping individuals research, evaluate, and compare premier spine care facilities and specialized physicians globally.

Which clinical benchmarks matter most when selecting a surgical spine center?

Assess medical facilities by evaluating surgical volume, specialist accessibility, technological infrastructure, and institutional safety outcomes tailored to your specific diagnosis.

Are minimally invasive surgical interventions universally appropriate for every back problem?

Minimally invasive methods benefit many conditions, yet specialized surgeons must determine appropriate candidacy following comprehensive anatomical examinations.

Why do experienced medical practitioners advocate for secondary consultations?

Secondary consultations validate diagnoses, introduce alternative therapeutic strategies, and cultivate total confidence in your selected treatment pathway.

What budgetary factors require thorough review prior to booking surgical procedures?

Patients must request comprehensive fee disclosures covering surgeon charges, operating facility costs, anesthesia services, and subsequent rehabilitation fees.

How can people locate dependable spine treatment centers within their geographic region?

Utilize healthcare directory filters to sort nearby medical institutions by specialist availability, emergency capabilities, and certified spine departments.

Which red flag indicators demand emergency medical intervention for spinal issues?

Sudden loss of bowel or bladder control, rapidly progressive leg weakness, and severe saddle anesthesia mandate immediate emergency room evaluation.

Do international spine care centers maintain stringent clinical safety accreditations?

Numerous premier global medical destinations maintain Joint Commission International accreditation, advanced technology, and internationally trained surgeons matching domestic excellence.

How do multidisciplinary medical teams optimize overall recovery trajectories?

Collaborative care models unite neurosurgeons, orthopedic experts, and pain specialists to craft unified, comprehensive treatment programs.

What vital preparation measures enhance the success of an upcoming surgical appointment?

Bring comprehensive medical histories, prior diagnostic imaging scans, current medication lists, and a written set of targeted questions for your physician.

Final Thoughts

Confronting spinal health hurdles demands patience, diligence, and access to dependable medical insights. Leveraging robust research platforms and consulting seasoned specialists enables you to make confident healthcare choices. Prioritizing clinical excellence, advanced technology, and supportive multidisciplinary teams establishes a solid foundation for successful recovery. Your journey toward an active, pain-free life begins with informed decision-making regarding your spinal care options.